



# ANNUAL REPORT

## 2024-2025

Please note – this report reflects data for our Fiscal Year 2025 which spans July 1, 2024 – June 30, 2025.



# TABLE OF CONTENTS

**02** Letter from the President  
Board of Directors

**03** Partners in Mission  
CWSP Board of Directors

**04** Give5 & Capital Campaign

**05** Lilly Endowment &  
Providence Partners

**06-07** Operating Revenue & Expenses

**08** Class of 2025 Snapshot  
Alumni Spotlight

**09-13** Annual Giving Gratitude



## ABOUT PROVIDENCE CRISTO REY

Providence Cristo Rey High School opened in 2007 to 82 students. Sponsored by the Sisters of Providence, St. Mary-of-the-Woods, Providence is one of 41 schools across the country in the Cristo Rey Network, collectively educating over 12,000 students. The unique model of education offered by Providence Cristo Rey integrates college-prep academics with corporate work experience. Partnering with over 100 companies and organizations around the city of Indianapolis, Providence students gain valuable skills while preparing for college, their future careers, and life.

## MISSION

A Catholic, coeducational, college, and career preparatory high school serving Indianapolis, Providence Cristo Rey High School offers a transformational educational experience to students with economic need.





# GREETINGS FROM OUR PRESIDENT

The 2024–2025 school year was one we will never forget. When we lost power during our annual Pride of Providence event, you literally used your light to help keep the evening going. When we faced moments of uncertainty, you stepped in with encouragement and generosity. And together, we reached the highest fundraising total in the history of our school. Your loyalty to our students and your commitment to our mission are deeply inspiring. I am grateful beyond words for your continued support.

Graduating the Class of 2025 also marked the end of an era for our school. They were the last students to walk the halls of our former building, and the last of the smaller graduating classes, with 37 seniors crossing the finish line and stepping into their next chapter of college or career. We are incredibly proud of all they have accomplished, and we hope you know the important role you played in helping them achieve their goals.

With your commitment as our partner in mission during the 2024-2025 school year, we reached new heights by accomplishing the following:

- Welcoming the largest freshman class in the history of PCRHS and establishing our first official waitlist
- Reaching new milestones in our Corporate Work Study Program with 35 students placed at Eli Lilly and 38 students placed at IU Health
- Launching new student life initiatives, including our new house system designed to strengthen community, leadership, and school pride

I am humbled to share Providence Cristo Rey's 2024-2025 Annual Report with you. Thank you for making all of this and much more possible.

May we continue to put our trust in Divine Providence and have faith that the gentle hand of God is guiding us in our journey forward. St. Mother Theodore Guerin, pray for us!



A handwritten signature of Tyler Mayer in black ink.

Tyler Mayer  
President & CEO

## 2024-25 Board of Directors

Thomas Bayer, Partner,  
Sikich LLP

Melissa Beckwith, Chief  
Strategy Officer & Executive  
Vice President, Butler University

Aaron Boyle, Managing Principal,  
Midland Atlantic Properties

Matt DeGolyer, Director of K-12  
Programs, IU Health

Beth Desalvo, Principal,  
Providence Cristo Rey

Brian Dinkins, Director of  
Experiential Program for  
Preparing School Principals,  
Butler University

Mike Dury, President/CEO,  
Merchants Capital

Anne Therese Falkenstein S.P.,  
Congregation Leadership Team,  
Sisters of Providence

Bridget Fancher, Retired,  
HP Products

Nicole Fishback, Managing  
Director, Forvis Mazars

Eric Glanders, Vice President,  
August Mack Environmental

John Goodman, Senior Client  
Advisor, Gallagher

Steve Guymon, Retired,  
Eli Lilly & Co.

Kimber Kinsley, Managing  
Director, CBRE

Sanford (Sandy) Kunkel, Retired,  
Orthoindry

Pete Lyons

Tyler Mayer, President/CEO,  
Providence Cristo Rey

Carl McMillian, Ph.D., VP  
Toxicology & Drug Disposition,  
Eli Lilly & Co.

Dave Neff, President/CEO, 500  
Festival

Carlie Oakley, Chief Brand  
Officer, Eight Eleven Group

Sandy Pasotti, Assistant to the  
President, Providence Cristo Rey

Johnathan Rubin, IT Director,  
Katz Sapper Miller (KSM)

John Ryan, Chief Strategy Officer,  
IU Health

JoAnna Simek, Partner, Forvis  
Mazars

Nick Smarrelli, Professor,  
Butler University

Vince Todd, Vice President,  
Accessa

Rod Willett, Client Service &  
Support Manager, Charles Schwab

Caroline Young, Founder &  
Owner, Craftsby Consulting

2024-25 CWSP Board of Directors

- Devon Davis, Asst. Vice President, Bose Public Affairs, Bose McKinney & Evans
- Bo Dietrick, President, Robert Dietrick Company
- Mike Dury, President & CEO, Merchants Capital
- Anne Therese Falkenstein S.P., Congregation Leadership Team, Sisters of Providence
- Amber Fields, Chief Culture Officer and Partner, TrueU
- Dan Gillin, Market Director, Thrivent
- Eric Glanders, Vice President, August Mack Environmental
- John Goodman, Senior Client Advisor, Gallagher
- Alex Gray, Founder/Principal, Gray Capital LLC
- Teddy Guzek, Founder/CEO, Hoplite Consulting
- Stephanie Hood, Director of Corporate Work Study, Providence Cristo Rey
- Ann Kellison, Vice President, Providence Cristo Rey
- Shelly Langona, President, RJE Business Interiors
- Mark Leyden, Founder & Owner, Mark Leyden & Associates
- Nancy Martin, Retired, Fifth Third Bank
- Mike Mattingly, Principal/Co-Founder, Avenue Development
- Tyler Mayer, President/CEO, Providence Cristo Rey
- Jake Miller, VP of Economic Development, Bose McKinney & Evans
- Dave Neff, President/CEO, 500 Festival
- Sandy Pasotti, Executive Assistant to the President, Providence Cristo Rey
- Carlie Oakley, Chief Brand Officer, Eight Eleven Group
- Mac Schilling, President, TwoPoint0 Investor Relations LLC, Valeo Financial Advisors
- Matt Tyner, Partner, Elevate Ventures
- Lucy Wehlage, Early-in-Career Talent & Program Coordinator, Heritage Group
- Kevin Wright, President, STAR Financial Bank
- Fred Yeakey, Chief Partnership Officer, Providence Cristo Rey
- Caroline Young, Founder & Owner, Craftsbury Consulting

PARTNERS IN MISSION

Students gain 1,000 hours of professional skills development over 4 years working for the following Corporate Work Study companies and organizations:



Joseph and Laura DiSalvo

Bridget and James Fancher

# GIVE5 & CAPITAL CAMPAIGN



The Give5 Program, started in 2021, is comprised of donors who have partnered with us to launch Providence Cristo Rey into the next phase of our history through the support of current and new initiatives outlined in the 2026 Strategic Plan. Their dedication is helping us become the school of first choice for the students we serve.



- Anonymous
- Anonymous in honor of Very Rev. Stephen W. Giannini and Very Rev. Joseph B. Moriarty
- Chris Baker
- Tom and Beth Bayer
- Compass Commercial Construction
- Dorsey Foundation
- Nicole and Joseph Fishback
- The Flood Family
- Jeff and Terri Grant
- Jerry and Sally Gray
- J. Mark and Kimberly K. Howell
- Jon and Cathy Jessup
- Kim and Chris Kennedy
- The Kort Family
- Gene and Cathy Kroeff
- Daniel and Laura Liotti
- Dan and Jill Mattingly Family
- The McClanahan Family
- Mike and Heather McGinley
- Mike Mewborn
- Monique and Carl McMillian
- Thomas and Christie Morales
- Seth and Jackie Morales
- Michael and Jeannine Murray
- Glenn and Donna Scolnik
- Larry and Kim Simons
- JoAnna and Drew Simek
- Steve and Jan Strawbridge
- The Weas Family
- The Weber Family
- Joe and Caroline Young

**\$1,215,266**

Total Pledges to Date

**\$929,071**

Total Pledges Payments Received to Date

**32**

Give5 Campaign Donors

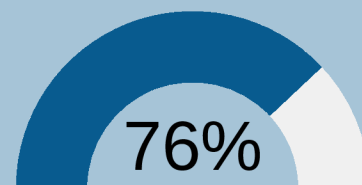

**76%**

Percentage of Pledge Payments Received

*\*Please note, pledges and payment received span FY22, FY23, FY24 and FY25*

## ACHIEVING THE DREAM | CAPITAL CAMPAIGN

2024–2025 marked our third full school year in our new, permanent home. Over the past three years, we have continued to make this building our own, creating spaces that reflect the immense potential of the students we are lucky to serve. The following donors generously supported our Achieving the Dream Capital Campaign. Their commitment made it possible for us to acquire this building and to continue offering the transformational education our students deserve.

**\$12,246,655**

Total Pledges to Date

**\$11,185,980**

Total Pledges Payments Received to Date

**61**

Capital Campaign Donors

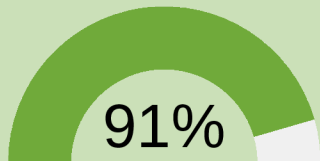

**91%**

Percentage of Pledge Payments Received

*\*Please note, pledges and payment received span FY22, FY23, FY24 and FY25*

- Anonymous
- The Ackerman Foundation
- Mark and Julie Barbato
- Bryan and Jackie Barrett
- Tom and Beth Bayer
- Muhamed Becovic
- Lisa and Bill Boncosky
- Aaron and Kelly Boyle
- Jay and Kathryn Brehm
- Joseph and Lucy Cahill
- City Wide Maintenance Central Indiana Maintenance Inc.
- Dauby O'Connor & Zaleski, LLC
- Ted and Kim Dickman
- Michael and Suzanne Dilts
- Dr. Brian Dinkins
- Dorsey Foundation
- Craig and Lee Doyle
- Dennis and Sheryl Dye
- The Drew Family
- Joseph and Nicole Fishback
- Geoffrey and Karen Glanders
- The Glick Family Foundation
- General Council, Sisters of Providence
- Jeffrey and Terri Grant
- Thomas and Arlene Grande Fund
- Sr. Jeanne Hagelskamp, S.P.
- Hubbard Family Foundation
- Mason and Jennifer Hughes
- Michael and Rosie Houk
- Larry and Colleen Kaelin
- Ann W. King
- Eugene and Cathy Kroeff
- James and Kathryn Laudick
- Dennis and Leslie Lauck
- Alan Leighton and Kathy Fox
- Annette Lentz
- Pete and Margarita Lyons
- Christopher and Clarice McCauley
- Carl and Monique McMillian
- Michael and Terri Meadows
- Merchants Bank of Indiana
- Tomas and Christie Morales
- Charles Mullen
- John and Jean Neely
- Dave and Joelle Neff
- Nicholas H Noyes Jr. Memorial Foundation, Inc.
- Sean and Christine O'Connor
- Matt and Hannah Ott
- Francis and Marianne Price
- James and Patty Radlick
- RJE Business Interiors
- The Semler Family Foundation, Inc.
- David and Anne Shane
- Ronda Shrewsbury
- Nick and Caitlin Smarrelli
- Michael and Sue Smith
- Dennis and Cathy Sponsel
- State of Indiana
- Steven and Jan Strawbridge
- Doug and Rie Sylvester
- Rod Willett
- William and Roberta Witchger





## Lilly Endowment Inc.

A private foundation since 1937

In December of 2025, we were blessed to be awarded \$6,000,000 from Lilly Endowment Inc. through its Marion County K-12 Private Schools Initiative. We are thrilled for what this means for the future of our school, and have set out to secure an additional \$6,000,000 in matching gifts from our community of supporters. The following donors have committed to helping us achieve that goal and secure a legacy of transformational education for our students.

- Michael Jones
- Sandy and Cindy Lange
- Charles Mullen
- Michael Petrie
- William and Roberta Witchger



**\$2,250,000**

Total Pledges to Date

**\$206,482**

Total Pledges Payments Received to Date

**5**

Securing a Legacy Capital Campaign Donors

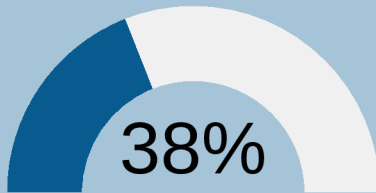

**38%**

Percentage of money pledged toward our \$6,000,000 goal



Providence Partners offers friends of Providence Cristo Rey High School the chance to support our incoming 9th graders with scholarships. A gift of \$5,400 a year for four years sees one incoming 9th grader through their entire high school journey. Our Providence Partners aren't just providing financial support; they're also forming a meaningful bond with our incoming 9th graders as they progress through their high school journey. We would like to thank the following donors for being a part of this program:

- John Ameis Jr and Sandy Ameis
- Leo Brown Group
- Jon and Beth Desalvo
- Hipkind Family Charitable Trust

**ONE STUDENT, ONE YEAR**

**\$28,700**

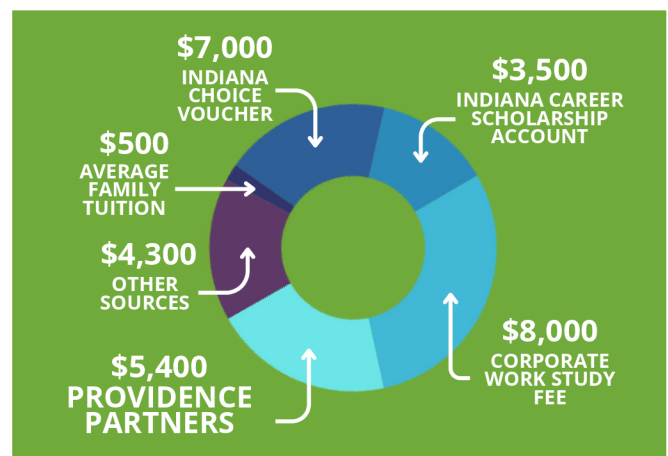

**\$5,400 A YEAR FOR 4 YEARS**  
**MAKES AN IMPACT**

# OPERATING REVENUE & EXPENSES

	2025			2024
	Without Donor Restrictions	With Donor Restrictions	Total	Total
<b>REVENUES AND SUPPORT</b>				
Contribution Revenue	\$ 3,094,320	\$ 365,473	\$ 3,459,793	\$ 2,837,159
SGO Scholarships Awarded	1,256,203	-	1,256,203	2,156,620
Nongovernment Grants, Net	105,526	-	105,526	660,886
Contribution Revenue	4,456,049	365,473	4,821,522	5,654,665
Donated Professional Services	285	-	285	-
Gifts-in-Kind - Goods	26,779	-	26,779	40,000
Gifts-in-Kind - Stock Donation	1,533	-	1,533	179,028
Gifts-in-Kind	28,597	-	28,597	219,028
Indiana Choice Voucher	1,933,372	-	1,933,372	1,675,428
Indiana Career Scholarship Account	551,497	-	551,497	141,838
Indiana State Grant, Other	108,435	-	108,435	72,019
Free and Reduced Lunch Program	150,280	-	150,280	155,423
Title Funding (On-Behalf Payments)	248,736	-	248,736	-
Government Funding	2,992,320	-	2,992,320	2,136,206
Corporate Work Study Revenue	2,056,928	-	2,056,928	1,571,287
Student Tuition and Fees	113,558	-	113,558	60,576
Other Revenue	117,410	-	117,410	108,229
Investment Return	175,083	-	175,083	329,994
Loss on Disposal of Fixed Asset	(28,739)	-	(28,739)	(92,107)
Net Assets Release from Restrictions	55,303	(55,303)	-	-
Total Revenue and Support	9,966,509	310,170	10,276,679	9,987,878
<b>EXPENSES</b>				
Program	7,375,353	-	7,375,353	6,500,034
Support Services:				
Management and General	1,484,687	-	1,484,687	1,577,309
Fundraising Expenses	660,020	-	660,020	362,344
Total Expenses	9,520,060	-	9,520,060	8,439,687
<b>CHANGE IN NET ASSETS</b>	446,449	310,170	756,619	1,548,191
Net Assets - Beginning of Year	9,325,347	256,253	9,581,600	8,033,409
<b>NET ASSETS - END OF YEAR</b>	<u>\$ 9,771,796</u>	<u>\$ 566,423</u>	<u>\$ 10,338,219</u>	<u>\$ 9,581,600</u>



# OPERATING REVENUE & EXPENSES CONTINUED

TOTAL RECEIPTS	2024/25
Corporate Work Study Fees	\$2,056,928
Reimbursements	\$13,631
Tuition/Fees	\$113,558
Federal Lunch	\$150,280
Grants & Contributions	\$6,008,910
Vouchers	\$1,933,372
TOTAL RECEIPTS: \$10,276,679	UNAUDITED

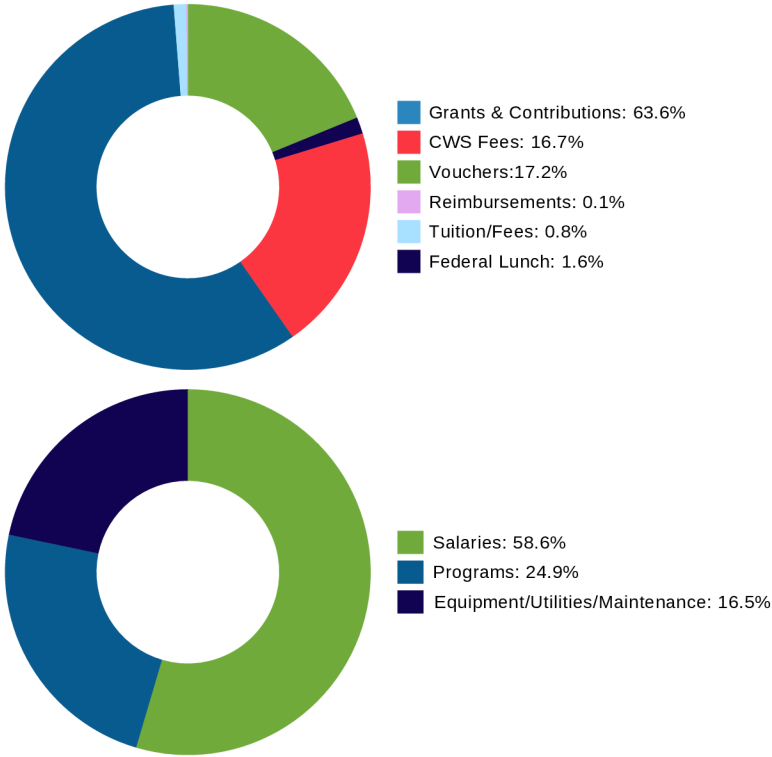

TOTAL EXPENDITURES	2024/25
Salaries	\$5,194,938
Programs	\$2,258,609
Equipment/Utilities/Maintenance	\$2,066,513
TOTAL EXPENDITURES: \$9,520,060	UNAUDITED

Please note – this report reflects data for our Fiscal Year 2025 which spans July 1, 2024 – June 30, 2025.

**Total Giving \$2,757,087**  
**351 Generous Donors**  
**Total SGO \$862,620**



## INSTITUTE FOR QUALITY EDUCATION - SCHOLARSHIP GRANTING ORGANIZATION (SGO)

The gift of scholarship is critical in giving Providence Cristo Rey students the opportunity to create a promising future. Indiana's Tax Credit Scholarship Program was created in 2009 to give families who meet income guidelines an opportunity to send their child to a participating private or charter school. Every year, over 90% of Providence students benefit from such scholarship gifts. Indiana businesses or residents can also benefit from this program because the tax credit is equal to 50% of the amount donated and can be used to reduce Indiana state income tax liability. To find out more or to give the gift of scholarship, visit Institute for Quality Education at [i4qed.org](http://i4qed.org).





**CONGRATULATIONS  
CLASS OF 2025!**



**EXCITING  
THINGS  
AWAIT**

Turning Potential  
Into Possibility

The Class of 2025 spent their time at Providence Cristo Rey discovering what they are capable of. They challenged themselves in the classroom, took responsibility in the workplace, and grew in confidence and perseverance within a community that believed in them. Every experience prepared them for the opportunities ahead. They left knowing that hard work, curiosity, and dedication open doors and shape the future. We are excited to see how they take what they learned at Providence Cristo Rey into their lives in college and beyond.

## THE CLASS OF 2025 BY THE NUMBERS

### CLASS OF 2025

**37**

Graduates

**100%**

Acceptance  
to College

**48**

Different Colleges  
Accepted PCR Students

**60%**

Earned over a  
3.0 GPA

**\$2.8M**

in Merit-Based  
Scholarship Offers

## ALUMNI SPOTLIGHT

### ANDREW MURPHY | CLASS OF 2025



You might remember Andrew Murphy if you attended our Pride of Providence: One Small Step event. Andrew helped facilitate the interview with TJ McConnell, driven by his love for basketball, his interest in Duquesne University (McConnell's alma mater), and his dream of pursuing sports journalism.

We are happy to share that Andrew is now following in TJ's footsteps as a freshman at Duquesne University. He is thriving in the college environment and has quickly become involved in campus life as a manager for the men's basketball team, a practice squad member for the women's basketball team, an active participant in the Black Student Union, and just applied to be an RA next year. When reflecting on his journey, Andrew credits Providence Cristo Rey for helping shape both his confidence and his future: "Providence helped lay the foundation for what I can achieve now. My teachers helped me grow and gave me what I need to succeed in my current classes." Andrew is also quick to acknowledge the people from PCRHS who walked alongside him along the way: "Mrs. Haag helped me develop strong writing skills that continue to support my major, Mrs. Wolf made learning fun and exciting while setting a solid foundation for his humanities classes, and Mrs. Sluka taught me how to manage his time well." He also credits Mr. Gonzalez, saying his compassion made Andrew want to come to school more and helped him see the bright side of learning.

Thank you for believing in Andrew and for helping make his dream of attending Duquesne University a reality. Your support continues to open doors, create opportunities, and change lives in ways that echo far beyond our walls.

# 2024-25 ANNUAL GIVING

Thank you to each one of our generous donors who share their time, talent, and treasure to help us achieve our mission.

## PROVIDENCE SOCIETY

\$250,000+

Alan Leighton and Kathy Fox  
Lilly Endowment, Inc.  
William and Roberta Witchger

## GUERIN SOCIETY

\$100,000-\$249,000

Anonymous  
James and Kathy Laudick  
John and Jean Neely  
Performance Services

## VISIONARY SOCIETY

\$50,000-\$99,999

The Ackerman Foundation  
Cristo Rey Network  
Michael and Suzanne Dilts  
General Council, Sisters of  
Providence  
Indiana Department of  
Education  
Eugene and Cathy Kroeff  
Michael and Heather McGinley

## LEGACY SOCIETY

\$10,000-\$49,999

John and Kathy Ackerman  
Acuity Capital Group  
AssuredPartners  
Christopher Baker  
Tom and Beth Bayer  
Aaron and Kelly Boyle  
Marilyn Burger  
Care Counts by Whirlpool  
Catherine Riley Boege Donor  
Advised Fund, A fund of the  
Legacy Fund  
City Wide Maintenance Central  
Indiana Maintenance Inc.  
Donald and Kathryn Densborn  
Dauby O'Connor & Zaleski, LLC  
Ted and Kim Dickman  
Joseph and Laura DiSalvo  
Scott and Erin Dorsey  
Eric and Kristy Dozier  
William Drew  
Adam and Julia Ehret  
Eight Eleven Foundation  
Frank and Valerie Esposito  
Bridget and James Fancher  
The Glick Family Foundation  
Geoffrey and Karen Glanders  
Janet Grube  
Heritage Group  
Mark and Kim Howell  
Al and Kathy Hubbard  
IDI Composites International  
Koch Foundation Inc  
Sarah and John Lechleiter  
Allen Whitehill Clowes  
Charitable Foundation Inc

Pete and Margarita Lyons  
Gerald and Tina Malone  
Daniel and Jill Mattingly  
Christopher and Clarice McCauley  
Carl and Monique McMillian  
Michael and Terri Meadows  
Tom and Kathleen Miller  
Tomas and Christie Morales  
Charles Mullen  
James and Katherine Naughton  
Brett and Gail Pheffer  
Francis and Marianne Price  
James and Patty Radlick  
Devon and Emily Russell  
JoAnna Simek  
St. Louis de Montfort Catholic  
Parish  
RJE Business Interiors  
Doug and Rie Sylvester  
Jim and Constance Titak  
University of Indianapolis  
Walter and Lore Weas  
William J. and Kimberly Witchger  
Marian Inc.  
Edie Witchger  
Joe and Caroline Young

## BENEFACTORS SOCIETY

\$1,000-\$9,999

Faraz Abbasi  
Accessa  
Allison Transmission  
John Ameis Jr. and Sandy Ameis  
Anonymous  
Arcamed  
The Athletic Club Foundation  
August Mack Environmental  
Robert Baker and Paula Trzepacz  
BAM Capital  
Mark and Julie Barbato  
Barrett and Stokely, Inc.  
Jonathan and Judy Birge  
Rafik and Pat Bishara  
Brebeuf Jesuit Community  
Paul and Jennifer Burger  
Joseph and Lucy Cahill  
William Campbell  
Vincent and Robyn Caponi  
Catholic Concepts  
CBRE  
Charles Schwab Foundation  
John Chlapik  
Marianne Clone  
Daniel and Francine Corsaro  
Peter Countryman  
Brad and Eileen Countryman  
Craftsbury Consulting LLC  
William and Margie Crooks  
Josh Davidhizar

Jon and Beth Desalvo  
Randie and Becky Dial  
Craig and Lee Doyle  
Becky Doyle  
Doyle & Foutty, PC  
John and Melissa Duffy  
Dennis and Sheryl Dye  
EY  
Kevin and Susan Etzkom  
Joseph and Nicole Fishback  
GadellNet  
Michael and Debra Grisham  
John and Mary Ann Grogan  
Steve and Kari Guymon  
Jodie Harper  
Malcolm and Traci Harshman  
P. Michael and Mary Hearden  
Heidelberg Materials  
Joe and Lisa Henderson  
Stephen and Janet Henry  
Hipskind Family Charitable  
Trust  
Gary and Kate Hoefle  
Michael and Rosie Houk  
Mason and Jennifer Hughes  
Jeremy and Meghan Huser  
Sheila Hussey  
Jenny Hutchinson  
Institute for Quality Education  
Jenn Foundation  
JoJo's Jumpstart Foundation, Inc  
Jim and Jennifer Kane  
KCG Companies  
John and Dena Kerhoulas  
Amy and Terrence Keusch  
Kimra Kidd  
Matt and Kimberley Kinsley  
James and Sue Kirschner  
Judith Kleiner  
Joel Kortemeier  
KSM Capital Advisors  
Sanford and Kathleen Kunkel  
David D Lafiosca  
Barbara Laudick  
Erik and Melinda Leighton  
Lenex Steel Company  
Annette Lentz  
Leo Brown Group  
R. Michael and Carla Leppert  
Paul Lips  
Patrick Logan  
Christopher and Jorja Lyons  
Jordana Marcus  
James and Nancy Martin  
Mary Proctor Foundation  
Michael and Melissa Mates  
Michael and Laura Mathews  
Thomas and Barbara Maurath  
Carl and Nicole McClanahan



# 2024-25 ANNUAL GIVING CONTINUED

Brian and Mary McCoy  
 Denis and Susan McCusker  
 Robert and Ann Mead  
 Nick and Lisa Melloh  
 Merchants Capital  
 Meyer Najem  
 Jan and Carol Miecznikowski  
 The MJ Companies  
 Michael and Andrea Morelli  
 David and Nancy Morton  
 Merrick and Kriste Mossman  
 Michael and Jeannine Murray  
 National Christian Foundation  
 Indiana  
 Dave and Joelle Neff  
 Nicholas H. Noyes, Jr., Memorial  
 Foundation, Inc.  
 Scott and Cathy Nickerson  
 Ralph Nowak  
 Our Lady of Fatima Retreat  
 House  
 David K. and Sandra Pasotti  
 Toni Peabody  
 Penrod Society  
 Pat and Colleen Quinn  
 Jim and Patty Rapp  
 Harold and Beth Ray  
 James and Ann Recasner  
 John and Paula Ryan  
 Scannell Properties, LLC  
 The Semler Family Foundation, Inc.  
 John and Patricia Shaffner  
 David and Anne Shane  
 The Shaw-Burckhardt-Brenner  
 Foundation  
 Shiel Sexton  
 Ronda Shrewsbury  
 Nick and Caitlin Smarrelli  
 Larry and Sandy Spear  
 Dennis and Cathy Sponsel  
 Thomas and Judy Steiner  
 Steven Strawbridge  
 John Tarbox  
 Philip and Theresa Taylor  
 Toshiba America Foundation  
 Valeo Financial Advisors  
 Keith Verner  
 Thomas and Mary Walsh  
 Barbara Ward  
 J. Alan and Mary Kay Watson  
 Andy and Angie Weas  
 Paul and Mary Weaver  
 Alonzo and Alicia Weems  
 Kathleen White  
 Matthew and Melanie Will  
 Jerome H. and Mary Williams  
 Holton and Julie Witchger  
 Thomas and Mitzi Witchger  
 David and Anne Wolf  
 Kevin and Lauren Wright  
 Zeta Phi Beta  
 Philip Zimmerly  
 Gregory and Debbie Zusan

## PATRON SOCIETY

### \$1-\$999

Mary Abella  
 Noah Agada  
 Elinel Aguero  
 Maria Aguirre  
 Ed Ahaus  
 Niaz Ahmad  
 Shirley Alexander  
 Charisse Alexander  
 Estavan Alfaro  
 Alejandra Catalina Alfaro  
 David and Mary Allen  
 Lyn Allison  
 Veronica Alvarez  
 Nolan Anderson  
 Claire Anderson  
 Anonymous  
 Michael and Andrea Apple  
 Kayleen Arellano  
 Carol Arias Vargas  
 Nicki Armitage  
 Lucas Autry  
 Nancy Ayres  
 Elizabeth Baer  
 Jess Baloun  
 Blake Barnette  
 Connie Barnhart  
 Georgene Beiriger  
 Rockea Bell  
 Thomas and Sue Benoit  
 Caroline Bernhardt  
 Jennifer Berry  
 Brian Betner  
 Tracey Bingham  
 Shawna Birge  
 Carrie Black  
 Keshia Booker  
 Ray Boomhower  
 Perry and Tracy Boone  
 John Bowen  
 Cynthia Boyd  
 Jerome and Mary Karen Bradford  
 Beth Brandon  
 Marie Bridgeman  
 Lindsey Bridgewater  
 Garrett Bridgewater  
 Dawn Brown  
 Johnetta Brown  
 Paul and Terri Brumleve  
 Mindy Buher  
 Joan Bullock  
 Jon Bumgarner  
 Shawn Burdine  
 Cherie Burrow  
 Patricia Butwin  
 Mary Byrd  
 Dennis Cahill  
 Deanna Cahill  
 Nadia Calderon  
 Terri Caldwell  
 Edward Callahan

Emily Campbell  
 Jessica Carbajal-Romero, Juan  
 Carbajal and Family  
 Andrew Cardimen  
 Marquisha Cargo  
 Leairra Carter  
 Sam Carter  
 Bob Carter  
 Becky And Chris Cash  
 Isabel Castro  
 Annabelle Cayetano  
 Santiago Cazares Dominguez,  
 Jorge Hernandez and Family  
 Andrea Céspedes  
 Pawandeep Chahal  
 Henry Chavez  
 Danna Chavez  
 Lizeth Chora  
 Dim Cing  
 Angelazam Cingsamte  
 Lisa Clark  
 Kelly Coker  
 Jon Collier  
 Charles Collins  
 Vivian Cooper  
 Kerrie Cossell  
 Taft  
 James and Stephanie Crossin  
 Maria Cuevillas  
 Ashley Cusimano  
 Sophia Dallas  
 Charles and Tricia Damler  
 Jimmie Darbonne  
 Wendy and Kevin Davey  
 Kaye Davidson  
 Lynn Dean  
 Becca Dean  
 Stacie Deardorff  
 Tim and Judy DeFrench  
 Delta Tau Delta  
 Kenny and Sara Dennison  
 Anthony Derouin  
 Henry Dethlefs, III  
 Henry and Andrea Dethlefs  
 Theresa Dethlefs  
 Allison Dethlefs  
 Thomas Dethlefs  
 Chris Dethlefs  
 Anna Diaz  
 Monica Dick  
 Kyle Dietz  
 Katie Doughty  
 Carl Drummer  
 Elizabeth Dusold  
 Chris and Tyleen Eckhart  
 David and Monica Ejenam and  
 Family  
 Eli Lilly and Company Matching  
 Gifts Program  
 Elizabeth Elias  
 Rosalia Ermitage  
 Jessica Ewing  
 Anna Fallas  
 Anna Fanelli



# 2024-25 ANNUAL GIVING CONTINUED

Barbara Feiler  
Cody Feiler  
James Fetzer  
Skii Ficklin  
Josiah Fields  
Douglas and Elizabeth Flack  
Sarah Fladeland  
Larry and Andrea Fleck  
Maryann Fledderjohn  
Angela Marie Fluellen  
Peter Forsee  
Victoria Foulke  
Anne Frantzen  
Rachel Frazer  
Charise Frazier  
David and Ann Frick  
Jonathon Frymier  
Karen and Mario Fugaribo  
Sam Fugarino  
Ty Fugarino  
Sarah Fugarino  
Justin Fulford  
Rick and Fran Gale  
Valentina Gamboa  
Marco Garcia  
Kathy Garrison-Schneider  
Doug Gebhardt  
Leslie Giesecking  
Nick Gilmore  
Amanda Goehlert  
Julie Gold  
Alexandra Gonzalez  
Yahaira Gonzalez and Family  
Jeffrey and Judy Good  
Frances Goodwin  
Tywan Graham  
Jon Greenhoe  
Mike Greer  
Kenya Greer  
Eileen Greiner  
Javier Gutierrez  
Abigail Gutierrez  
William H. Thompson  
Francesca Hadley  
Harvey and Cindy Hagelskamp  
Jeanette Hagelskamp, SP  
Nathan Hagerman  
Gregory and Elizabeth Hahn  
Deketria Hameed  
Charlie Haniton III  
Joey Harder  
Rolanda Hardin  
Andrew Hart  
Keith Harvey  
Judeanne Hastings  
Mark Hatfield  
Sherrell Hawkins  
Charlotte Hawthorne  
Margaret Hays  
Ellen Healey  
Erin Hedges  
Johanna Henry  
Esteban and Imelda Hernandez  
and Family

Braiden Hernandez  
Rita Hickman  
Kaylyn Hicks  
Tina Hill  
Stacy Hirtz  
Dot Hitchins  
The National Bank of  
Indianapolis  
Eli Hodge  
Chloe Holmes  
Elijah Holt  
Courtney Horne  
Robbin Howard  
Drew Howk  
Timothy and Penelope Hughes  
Dora Hughey  
Daniel Hughey  
Alice Hughey  
Cameron Hyde  
Jose Luis Ibanez  
E-gineering, Inc.  
Indiana Historical Society  
Deborah J Wellin  
Kaiden Jackson  
Sherry Jackson  
Alyssa James  
John Jansen and Carol  
Steltenkamp  
Ivonne Jaquez  
Anna Jennings  
Terrance Johnson  
James and Kathleen Johnson  
Fatima Johnson  
Fredonia Johnson  
Robbe Johnson  
Miranda Johnson-Phillips  
Carmen Jones  
Terri Jones  
Julia Kaercher  
Maura Kahn  
Traci Kapsalis  
Rita Keith and Misty Boodt  
Anica Kellams  
Joseph and Dana Kelley  
Eric and Ann Kellison  
Tim Kennedy  
Mary Kate Kenney  
Bridget Kenney  
Barbara Kern  
Wendy Ketterman  
Jennifer Killebrew  
Christina Kincade  
Richard King II  
Erika Klosterhoff  
Mindy Knapp  
Evan Knight  
Nicole Knight  
Kathryn Knight  
Maple & Winnie Knight  
Kenneth and Lisa Kobe  
John and Stephanie Koke  
Joe Konz  
Carol Konz  
Benjamin Konz

Addison Konz-Cahill Family  
Jeff Kosc  
Kroger Community Rewards  
John Krueger  
Amy Lamb  
Mya Lang-Martinez, Marla  
Martinez Morales and Family  
Grace Lansden  
Jennifer Lasch  
Dennis and Leslie Lauck  
Alex Layton  
Missy Leonard  
Robert Lew Jr. and Sue Lew  
Mark and Maureen Leyden  
Francis Lian  
Laura Long  
Amanda Looney  
Megan Loulan  
Hilda Luna  
Rhonda Lyons  
Susan M Burkett  
Patrick and Ginny Maher  
Margaret Malarney  
James and Jeanne Malone  
Josh Maly  
Maize Anne Mamacalay  
Teresa Mancera  
Andrew Mansaray  
Anthony Marin  
Donna Kay and Greg Mark  
St. Mark Catholic Church  
Caitlin Marsh  
Timothy and Julie Martin  
Ken Martin  
David Martinez  
Gerardo Martinez  
Albnely Martínez  
Nick Mascari  
Natasha Matheny  
Zachary Mayberry  
Tom and Sheila Mayer  
Leah Mays  
Josiah McCruiston  
Tim McDonald  
Brian Mcduffie  
Mitchell and Julia McFann  
Mya Mckissack  
Cheryl and Marc McSweeney  
Francisco Medina  
Yonik Medina  
Elizabeth Meehan  
Greg and Marianne Merchun  
Karl Meyer  
Stephanie Meyer  
Jacque Mickel  
Scott Miller  
Jacob Miller  
Clark Millman and Sally  
Bindley Millman  
Chasadee Minton  
Cassie Mitchell  
Sandra Molina  
Juan Montes  
Monzerrat Montes De Oca and  
family

# 2024-25 ANNUAL GIVING CONTINUED

Tyson Montoya and Family  
 Tim and Barb Moore  
 Jason Moore and Jason Moore, Sr.  
 Tyler Moore  
 Kristel Morales and Family  
 Kathy Morgan  
 Carlena Moses  
 Nem Muang  
 Kathy Mulder  
 Lexi Nash  
 Prolific  
 Dave Nesseth  
 Jaida Nevarez  
 Robert and Janet Newland  
 David and Mary Anne Noble  
 Kristin Noble  
 Stephen Noone  
 Matt Nowlin  
 Charles and Pat O'Drobinak  
 Carlie and Brent Oakley  
 Milhaus Office  
 Angela Okragly  
 Miguel Olivares  
 Audreanna Oliveira  
 Irene Olivera  
 Veronica and Clayre Olmos  
 Falissa Oneill  
 Maria Ortiz  
 Lauren Owen  
 Tyson Owens and Family  
 Kevin and Dana Pahud  
 Nerio Palma and Family  
 Don and Carolyn Palmer  
 Bill and Bernie Paradise  
 Ted and Beth Parker  
 Karla Patino  
 David Patton  
 Tony Pearson  
 Daniela Perez Family  
 Jorge Perez-Hernandez and Family  
 Charles Perry III and Heather Perry  
 Hillary Person  
 Bobbie Peterson  
 Doris Pinner  
 Angel Plata  
 Karina Platacis  
 Shellyn Ponder  
 Janet Pope  
 John Porzuczek  
 Steve Pratt  
 Amanda Price  
 Stacy Quarles  
 Adriana Quesada  
 Michelle Radomsky  
 David Ramirez  
 Kathleen Ray  
 Raven Reckley  
 Chloe Redman  
 Diana Reed  
 Christopher and Brenda Rehme  
 Payton Rennie  
 John Reno  
 Jose Rodriguez  
 Yuriria Rodriguez

Yanett Rodriguez  
 Ashley Rodriguez  
 Gabriella Rodriguez-Flores  
 Family  
 Ron Romine  
 Brian and Nikki Rosswurm  
 Karen Routt  
 Alejandra Roveló  
 Litzy Ruacho  
 Johnathan Rubin  
 Maria Rubio  
 Karen Rushka  
 Randy S Koehler II  
 Frederic Salstrom  
 Jenell Sanders  
 Diana Sandoval  
 Brad Schneider  
 Annie Schrader  
 Heidi Schumacher  
 Steve Schwegman  
 Jennifer and David Scurlock  
 Chris Sears  
 Arnulfo Segura  
 Emily Sexson  
 Kristen Sherman  
 Jen Shoup  
 Lyneca Sims  
 Jim and Anna Sluka  
 Madison Smith  
 Elijah Smith  
 Jlyn Smith  
 Juliet Smith  
 Jennifer Smitherman  
 Mallory Snyder  
 Lisa Soard  
 Cindy Sommers  
 Delia Sotelo  
 Aimee Soto Family  
 Humberto Soto  
 Cristian Soto  
 Christian Soto Palma  
 Carlos Soto Palma  
 Jamila Spaulding  
 Monica Spiegl  
 Stacey Spinelli  
 Nancy Stark  
 Michael Stauffer  
 Matt and Lily Steiner  
 DeNetra Stewart  
 Ed Stewart  
 Ted and Debbie Stickley  
 Linda Stroot  
 Jennifer A Struck  
 Linda Sturges  
 Niang Suang  
 Katie Sullivan  
 Victoria Sullivan  
 Catherine Sullivan  
 Austin Sultzer  
 Mamie Sutton  
 Joel Swider  
 Henry Swift  
 Scott Swingley  
 Chabha Tamani  
 Dave Taylor

Heather Taylor  
 Ricky Thomas  
 Rhonda Thomas  
 Kendrick Thomas and Family  
 Greg and Cindy Thompson  
 Chris and Robyn Thompson  
 Archdiocese of Indianapolis  
 Dayshaun Thompson  
 Kathy Thurston  
 Kim Tikijian  
 Danielle Tipuric  
 Meghan Tooman  
 Laura Torres  
 Caroline Trennepohl  
 Lena Turner  
 Mark and Amy Unterfranz  
 Tonya Valenzuela  
 Juan Valdes  
 Jaslene Valdez and Linda Segura  
 Leslie Valenzuela and Family  
 Hanzel Vallejo Carrillo  
 Amy Vedra  
 Junior Vega  
 Benito Ventura  
 Cindy Ventura  
 Diane Ventura  
 Sylvia Villalobos  
 Mystique Viveros, Maria Bautista  
 Arellano and Family  
 Brad Vogelsmeier  
 Muan Vung  
 Daniel Warnock  
 Theodore and Mary Wasky  
 Robert Weaver and Family  
 Deborah Wellin  
 Malybu White  
 Abbie Whiteford  
 Bill and Lora Whitley  
 Mallory Whitt  
 Ellen Wilde  
 Alyssa Wilhite and Family  
 Rod Willett  
 Scott Williams  
 Ashley Williams  
 Felicia Williams  
 Marcy Williams  
 Yvonne Williams  
 Robert and Nancy Wilson  
 Brett Wilson  
 John and Julie Wood  
 Stella Wood  
 Katherine Wright  
 Nicole Wright  
 Ashley Wright  
 Etagegn Wube  
 Josephinne Wust  
 Shanelle Yarbrough and Family  
 Sarah Zaricki  
 Andrew Zavakos  
 David Zbieszowski  
 Kelly Zeh  
 Erin Zeh  
 George and Kathleen Zink

# 2024-25 ANNUAL GIVING CONTINUED

## IN-KIND DONORS

Acuity Capital Group  
American Piano Awards  
Avenue Development LLC  
Back 9 Golf  
BRICS  
Tom and Beth Bayer  
Capital Improvement Board of Managers  
Children's Museum of Indianapolis  
Chipotle  
Cincinnati Museum Center  
Cincinnati Zoo & Botanical Garden  
Civic Theatre  
CLA Connect  
ComedySportz  
Crown Liquors  
Allison Dethlefs  
Maureen Dickinson  
Michael and Carly Dury  
Eight Eleven Foundation  
Eiteljorg Museum  
Federal Home Loan Bank of Indianapolis  
Joseph and Nicole Fishback  
Larry and Andrea Fleck  
General Council, Sisters of Providence  
George Thomas Florist  
Gibson  
Graeter's Ice Cream  
Helium Comedy Club  
Heritage Group  
Huntington National Bank  
Indiana Historical Society  
Indiana Wind Symphony  
Indianapolis Symphony Orchestra  
Indianapolis Zoo  
IndyGo Foundation  
Invoke Studio  
John Jansen and Carol Steltenkamp  
Jockamo Upper Crust Pizza  
Eric and Ann Kellison  
Eugene and Cathy Kroeff  
Laser Flash  
Lauth  
Sarah and John Lechleiter  
Annette Lentz  
Merchants Capital  
Jeff and Kristie Moore  
Tim and Barb Moore  
Tyler Moore  
Scott and Julie Moorehead  
John and Jean Neely  
David and Mary Anne Noble  
Pacers Sports & Entertainment  
Phoenix Theatre Cultural Centre  
Pins Mechanical Company  
Portillo's  
Rascal's Fun Zone  
Reis Nichols Jewelers  
Ryan Fireprotection, Inc.  
Nick and Caitlin Smarrelli  
Cindy Stellhorn  
Andrew and Jennifer Straube  
Lesley and Lawrence Sullivan  
Sullivan Hardware

Sky Zone Indy South  
Greg and Cindy Thompson  
Jim Thompson  
The National Bank of Indianapolis  
Vince and Cindy Todd  
University of Notre Dame  
Larry and Bernadette Von Essen  
Rod Willett  
Word on Fire  
Zink Distributing Co.

